CXXX. Segundo Kyrie do sexto tom por B — fá — negro.
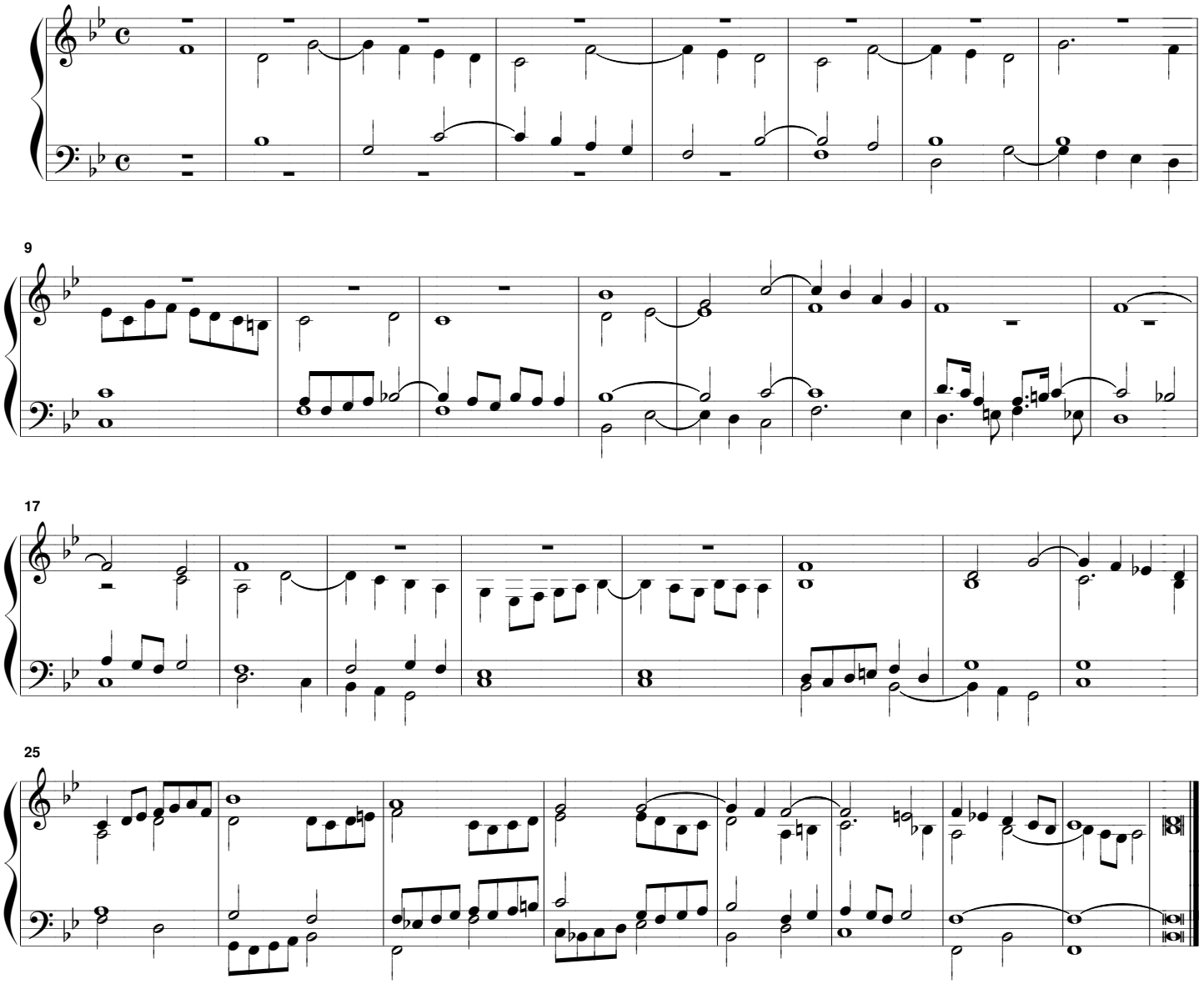
MANUEL RODRIGUES COELHO
(Flores de musica, ff. 230v-231r)