CXXXI. Terceiro Kyrie do sexto tom por B — fá — negro.
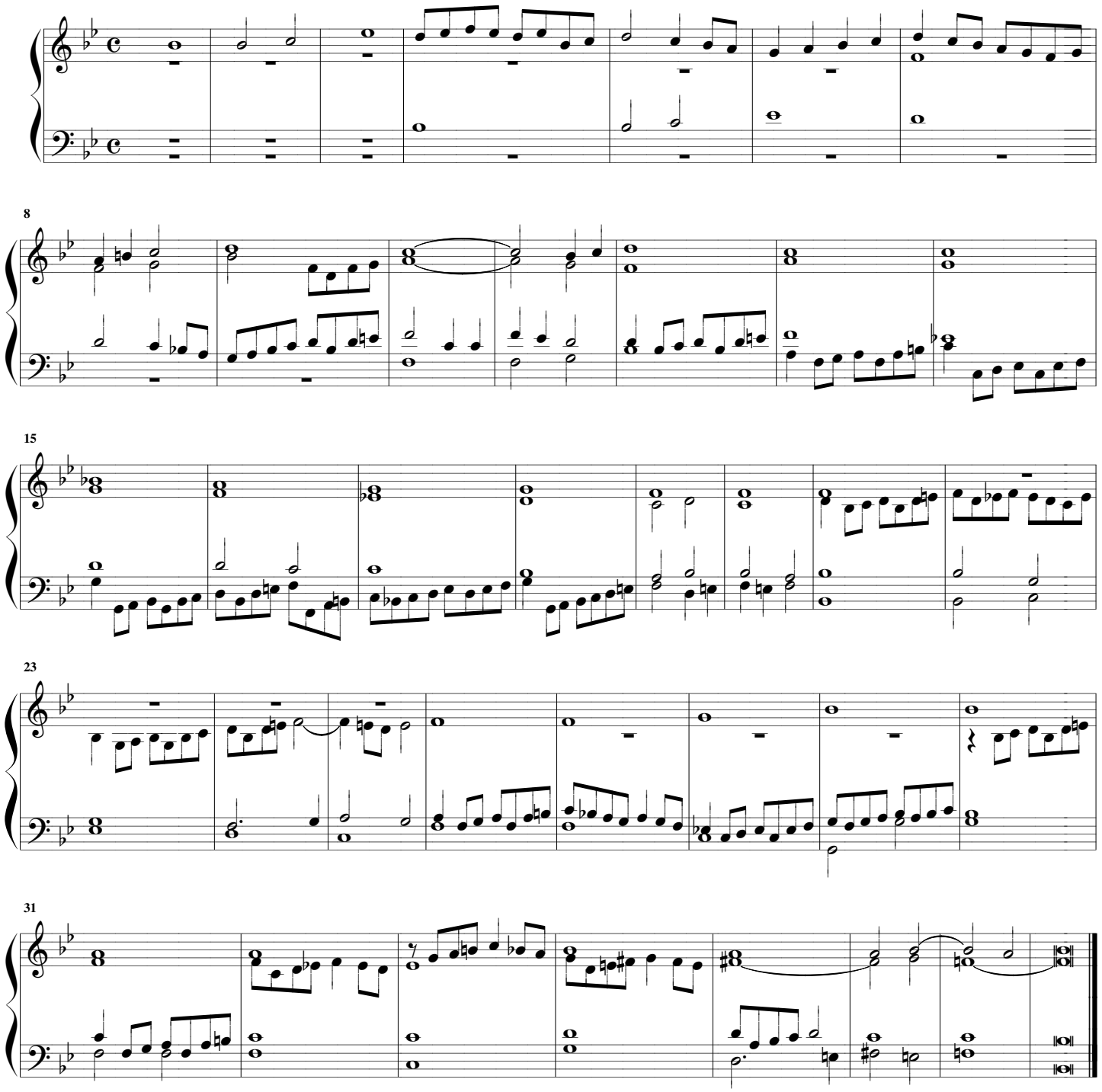
MANUEL RODRIGUES COELHO
(Flores de musica, 231r-231v)