CI. Terceiro Kyrie do primeiro tom por C — fá — sol — ut.
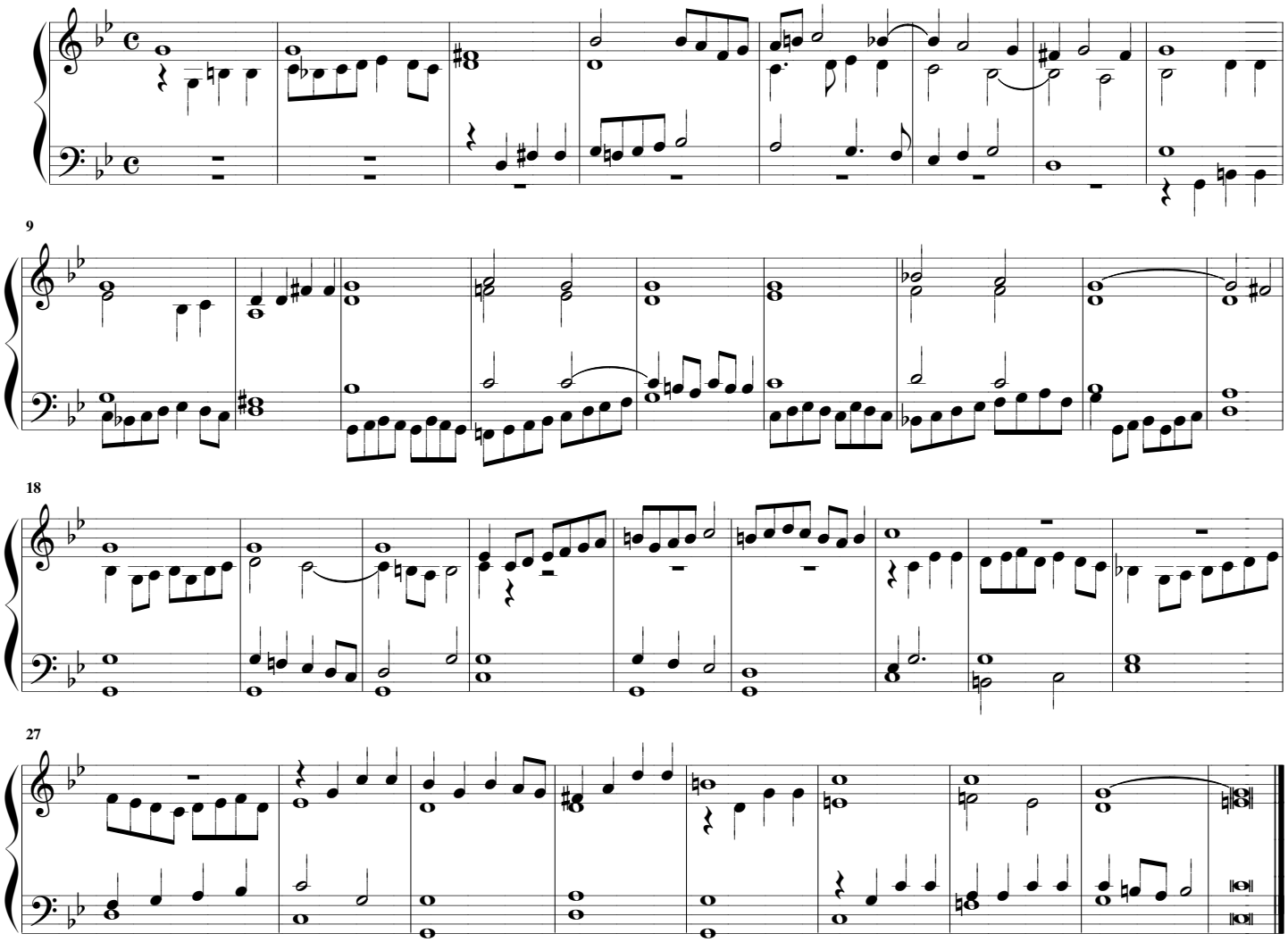
MANUEL RODRIGUES COELHO
(Flores de musica, ff. 217r-217v)